

Preparing to Place a Hyrax Expander

Step One: Remove Spacer



Spacer is between teeth.



Slide out spacer.

2) Find correct band (ring size for tooth)



Doctor picks a band from the box of bands to slide on tooth.



Doctor slides the band on the tooth with his fingers.



Bite slowly on the stick to position the band.



If we need a different band, the doctor removes the first band with a band holder and tries another size.

3) Take Impression

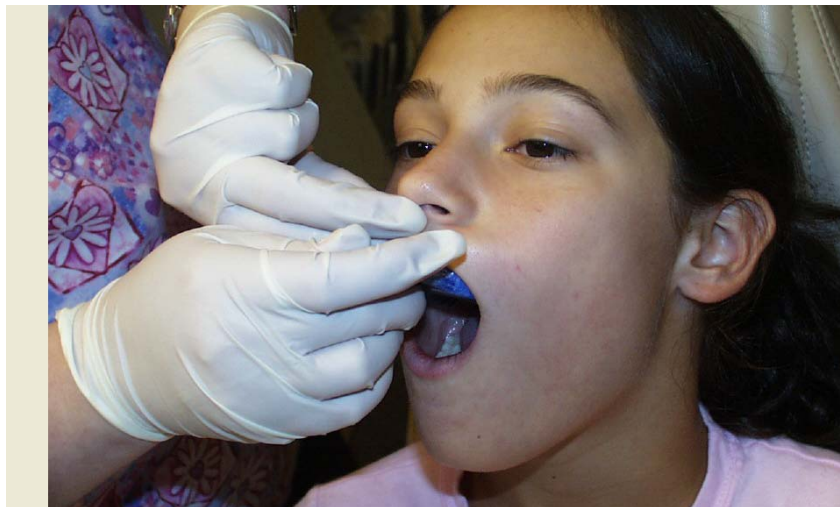

First, try the mouth tray in the mouth to make sure it fits.



Mixing pudding and putting it in the tray.



Putting the tray in the mouth....count to 30 and take the tray out.

4) Remove bands



Remove the band with the band holder.



Done! Very easy to do everything !!!!