

Treatment of Class II, Division 2 Malocclusion in Adults: Biomechanical Considerations

FLAVIO URIBE, DDS, MDS
RAVINDRA NANDA, BDS, MDS, PHD

Treatment of Class II malocclusion in adolescents has always relied on growth modification. The majority of treatment modalities, such as functional appliances, are directed at stopping or redirecting maxillary growth and simultaneously stimulating mandibular growth.¹⁻³ On the other hand, in adult patients with severe Class II malocclusions, generally involving extremely deficient mandibles, orthognathic surgery is often the only possible treatment.

Although camouflage may be attempted by extracting premolars, the soft-tissue objectives may be impossible to meet. Even so, a recent study has shown that patient satisfaction with camouflage treatment was similar to that achieved with surgical mandibular advancement.⁴ In Class II patients with mild-to-moderate skeletal discrepancies, dental compensation may well be the treatment of choice. Common treatment procedures for such patients include flaring of incisors, interproximal tooth reduction, and extractions.

Treatment of an adult Class II patient requires careful diagnosis and a treatment plan involving esthetic, occlusal, and functional considerations.⁵⁻⁷ The treatment objectives must include the chief complaint of the patient, and the mechanics plan should be individualized based on the specific treatment goals.

At the University of Connecticut, we have designed multifunctional orthodontic wires capable of simultaneously performing different orthodontic tooth movements. Because both the force system and the side effects of these “smart” wires are now well understood, we can usually avoid the need for headgear and Class II elastics.

This article describes our treatment of Class II, division 2 adult patients requiring premolar extractions. Division 2 cases are often characterized by severe deep bites, lingually

inclined upper central and lower incisors, and labially flared maxillary lateral incisors. These patients also tend to exhibit problems with the upper and lower occlusal planes, such as deep curves of Spee. The soft-tissue drape of the lips often conforms to the malocclusion, so that the lips may be redundant with a deep mentolabial sulcus. Because of the deep bite and supraeruption of the maxillary incisors, the gingival margins of the maxillary anterior teeth are usually malaligned, and the lingually inclined mandibular incisors may have excessively high gingival margins (Fig. 1).

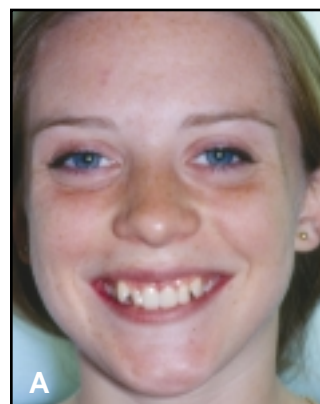

Fig. 1 A. Smile displaying unesthetic gingival margin heights. **B.** Gingival margin height discrepancy in anterior segments commonly found in Class II, division 2 malocclusions.



Dr. Uribe



Dr. Nanda

Dr. Uribe is an Assistant Professor and Dr. Nanda is University of Connecticut Orthodontics Alumni Endowed Chair, Professor, and Head, Department of Orthodontics, School of Dental Medicine, University of Connecticut Health Center, Farmington, CT 06032. E-mail Dr. Nanda at nanda@nso.uhc.edu.

The treatment protocol for these patients includes extraction of upper premolars to relieve crowding, with simultaneous correction of the deep bite by intrusion of the upper and/or lower incisors. Intrusion mechanics are performed with either a preformed nickel titanium Connecticut Intrusion Arch⁸ (CIA) or CNA beta titanium archwires.* Space closure is accomplished with CNA mushroom-loop wires or CNA T-loops.

Intrusion Archwires

Preformed CIA nickel titanium intrusion wires deliver a force of 35-40g in patients with average arch length and a full complement of teeth. Short CIA wires are used in extraction cases where spaces have already been closed, and long wires are used in nonextraction cases.

The length of the wire is determined by the location of the moment bent into it. For ideal force activation, the bend should be 3-5mm mesial to the first molar auxiliary tube when the

*Ortho Organizers, 1619 S. Rancho Santa Fe Road, San Marcos, CA 92069. CIA and CNA are trademarks.

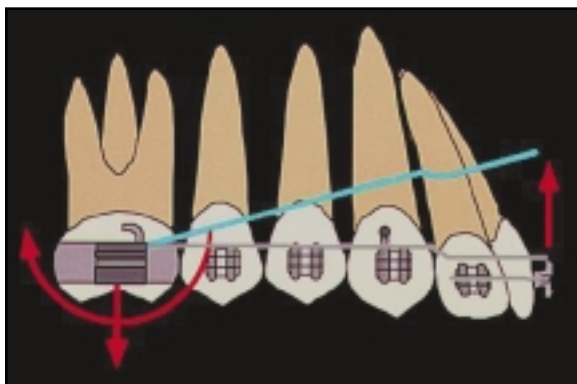

Fig. 2 Intrusion arch produces anterior tipback moment and intrusive force along with extrusive force on molars.

wire is inserted (Fig. 2). To produce higher force levels of 50-60g, which might be desirable in some adult patients, preformed CNA beta titani-

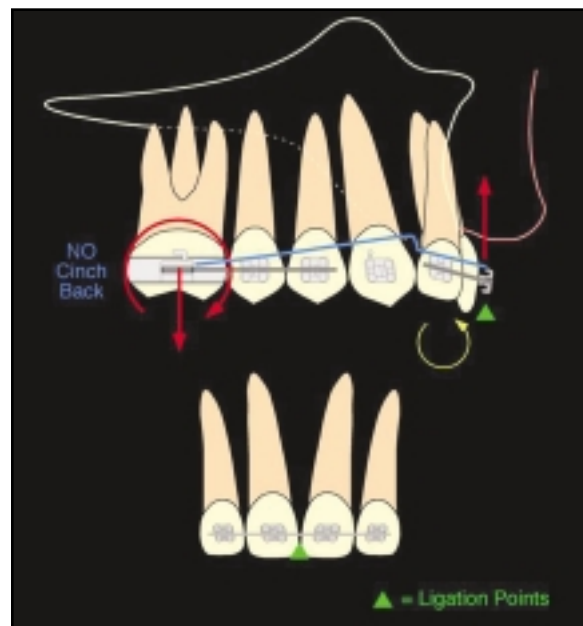

Fig. 3 Force system and ligation points of intrusion arch in Class II, division 2 malocclusion.

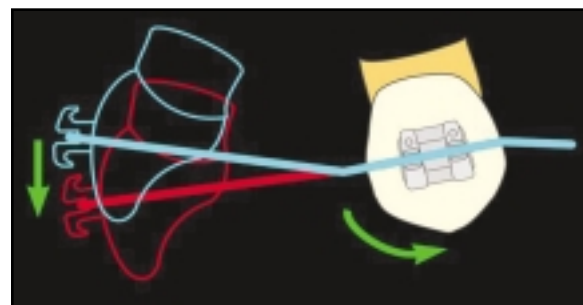

Fig. 4 Canine retraction generates extrusive effect on incisors. To counteract this tendency, intrusion arch is tied anteriorly.

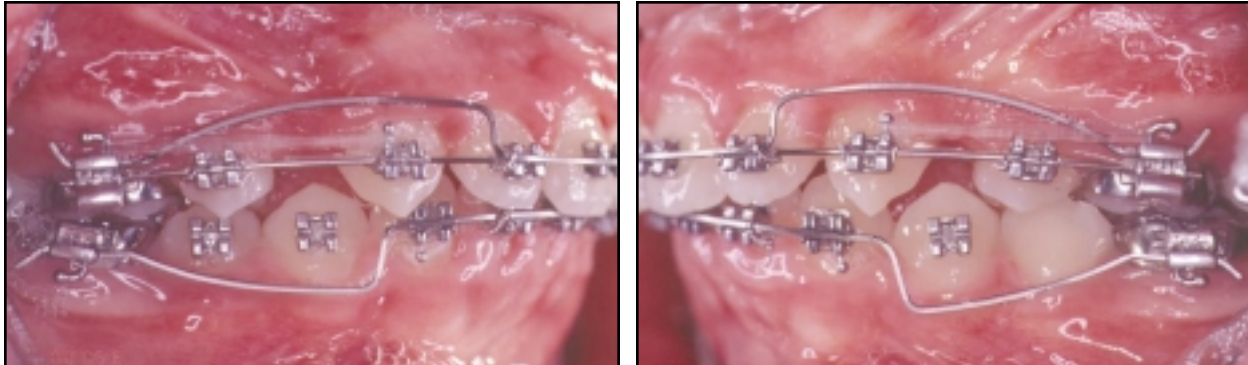

Fig. 5 Canine retraction with .016" × .022" stainless steel base arch and overlay intrusion arch for anchorage and incisor control.

um archwires can be activated by placing moment bends in front of the molar tubes. The bends can be increased or decreased to vary the magnitude of force.

The anterior portion of the intrusion arch is tied to an anterior segment in the incisor brackets (usually .017" × .025" stainless steel), depending on the anteroposterior dental objectives. One of the multifunctional aspects of intrusion wires is that they can be used for flaring the incisors when needed. Because the upper central incisors are lingually inclined in Class II, division 2 patients, the intrusion arch should not initially be cinched distal to the molar tubes, so that the incisors can be flared prior to their intrusion (Fig. 3). The wire can then be cinched back 2-3mm distal to the molar tubes for intrusion of the incisors. It is also important to ligate the intrusion arch initially to the anterior segment between the two central incisors. This allows the point of attachment of the wire to be as anterior as possible in relation to the incisors' center of resistance. Once the incisor root inclinations have been corrected, the intrusion arch can be ligated to the anterior segment at the two lateral incisors and between the central incisors.

Canine Retraction Mechanics

After intrusion of the incisors, the anterior teeth can be retracted in one of two ways: en masse retraction of the six anterior teeth, or a

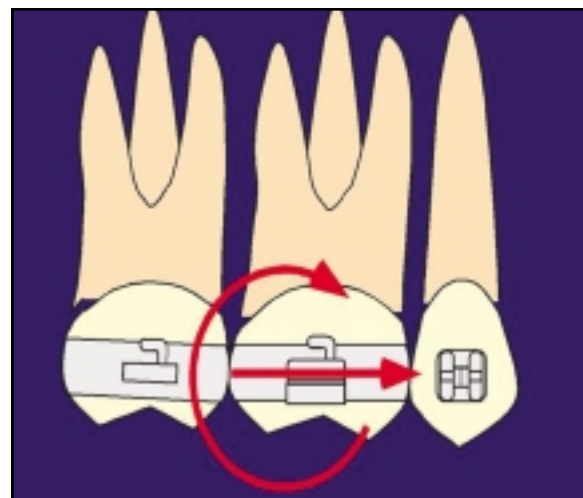

Fig. 6 Moment at molar counteracts mesial reactive force in anchor unit.

two-step procedure involving canine retraction followed by retraction of the four incisors. In this article, only the two-step method will be described.

A stainless steel base archwire is used to slide the canines distally. To prevent the incisor bite from deepening due to the change in inclination of the canines (Fig. 4), an intrusion arch can be tied over the stainless steel wire (Fig. 5). The intrusion arch is ligated at the level of the lateral incisors and between the central incisors, delivering a distal crown tipback moment on the molars to effectively control the loss of distal



Fig. 7 A. Mushroom-loop archwire without preactivation bends. B. Archwire with gable bends mesial and distal to archwire. C. 3mm preactivation of loop.

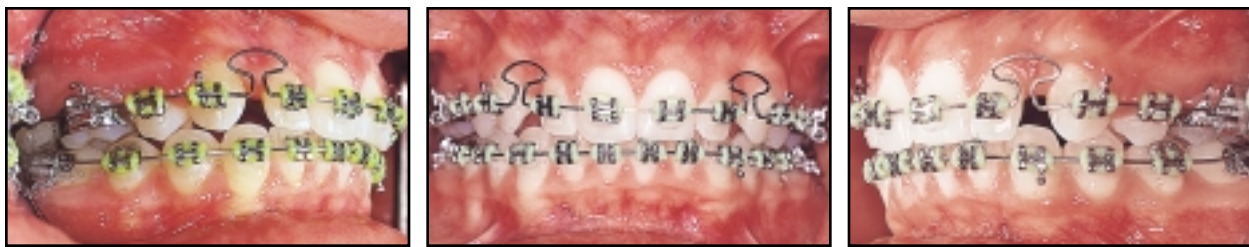

Fig. 8 .017" × .025" CNA mushroom-loop archwire after intraoral activation.

anchorage often associated with sliding mechanics (Fig. 6). These mechanics are ideal for cases where anchorage is critical and, in adults, can eliminate the need for headgear or Class II elastics. With an intrusive force on the incisors and a moment on the molars, the base archwire will not deflect too much, as is often seen in sliding mechanics due to the friction generated by canine retraction.

Mushroom-Loop Space-Closing Archwires

At this stage, in the majority of patients, the four incisors either need translation or controlled differential movement of their crowns and root apices. For translatory movement, a high, constant moment-to-force ratio of approximately 10:1 is recommended.⁹ If the ratio is too low, as is common with straightwire mechanics, the incisor crowns will move lingually, reducing the overjet and giving an erroneous impression of a tooth-size discrepancy when the spaces distal to the lateral incisors appear to be enormous. To correct this side effect, either the bite must be

reopened or the incisors must be torqued, creating an unnecessary stress at the root apices as well as lengthening the treatment time.

The preformed mushroom-loop space-closing archwire produces an ideal moment-to-force ratio. The mushroom shape of the loop will not interfere with the gingival tissue, and an activated loop will not become distorted, thus improving force delivery. For .022" brackets, an .017" × .025" CNA archwire comes preformed with the mushroom loops at standardized distances of 26-46mm in increments of 2mm (Fig. 7A). This measurement represents the distance between the distal surfaces of the lateral incisors across the midline.

Once the proper archwire has been selected, it is preactivated outside the mouth to achieve the proper moment-to-force ratio. First, the legs of both mushroom loops are carefully separated by about 3mm. Additional gable bends may be placed mesially as needed to increase the anterior moment (torque), and distal to the mushroom loop to increase the anchorage moment (Fig. 7B). Next, the torque on the distal legs is eliminated. The archwire is then placed in the mouth



Fig. 9 A. Mushroom-loop archwire with spaces closed. Wire is left in place for another six weeks to allow residual moments to deliver proper axial root inclinations. **B.** Same patient with ideal axial inclinations.

and engaged across the arch from first molar to first molar (Fig. 8). Another 1mm of activation is added, for a total of 4mm.

The loop should not be reactivated until at least 3mm of space has been closed, thus maintaining a more constant moment-to-force ratio. After the spaces are completely closed, the wire should be left in the mouth for one or two additional visits, so that the residual moments can be used to correct the axial root inclinations of the anterior and posterior teeth (Fig. 9A). This completely eliminates the need for root uprighting and torquing springs and significantly shortens treatment time.

Finishing and Retention

The finishing phase of treatment simply involves the use of coordinated .017" × .025" or .018" × .025" CNA wires. Minor bends can be placed in these beta titanium wires for detailing the alignment and occlusion. The finishing stage is usually short because of the correct positioning of the incisors after retraction (Fig. 9B).

In adult patients, a maxillary modified Hawley wraparound retainer is ideal, because there is no interference in the occlusion. A lower

bonded 3-3 retainer is recommended. It is important to emphasize that intrusion is a stable movement¹⁰; minor overbite relapse should be expected, however, since its correction does involve some posterior buccal extrusion.

Case Report

A 26-year-old female presented with the chief complaint of "my teeth stick out" (Fig. 10A). She had a moderately convex hard- and soft-tissue profile because of a retrusive mandible. A Class II, division 2 malocclusion was associated with a severe overjet and 100% deep bite due to moderately supraerupted upper incisors and excessively supraerupted lower incisors. The upper incisors were upright, and the lower incisors normally inclined. Both arches exhibited mild-to-moderate crowding.

The treatment objective in this case was to maintain the hard- and soft-tissue profiles. In the vertical dimension, the goal was to intrude the maxillary incisors to improve the lip-to-incisor relationship and achieve a flat occlusal plane. The lower incisors needed to be intruded slightly, but extrusion of the posterior buccal segments was undesirable. In the anteroposterior dimen-

Treatment of Class II, Division 2 Malocclusion in Adults





Fig. 10 A. Adult patient with nearly full-cusp Class II molar relationship. Note inclination of incisors, 100% deep bite, and discrepancy in gingival margins between canines and incisors. **B.** After initial intrusion phase (note incisor level and molar tipback), .016" × .022" stainless steel base arch is used with short .017" × .025" nickel titanium intrusion arch to retract canines. **C.** Canines fully retracted into Class I positions. Note intrusion, overbite, and anchorage control without elastic wear. **D.** .017" × .025" mushroom-loop archwire with pre-activation bends activated about 4mm for translatory incisor retraction. Archwire was not reactivated for about 10 weeks. **E.** Finished occlusion, showing excellent anchorage control, overbite correction, and anterior incisor angulation.

sion, the treatment objectives were to maintain the upper incisor crown positions and move the roots lingually. The lower incisors required minor intrusion as well as flaring. The molar positions, arch width, and midlines needed to be maintained.

The upper first premolars were extracted to relieve crowding. An .017" × .025" nickel titanium intrusion arch was placed to simultaneously flare and intrude the upper incisors. Group A anchorage¹¹ (critical) was maintained with the intrusion arch during cuspid retraction, using sliding mechanics on an .016" × .022" stainless steel archwire (Fig. 10B,C). The mushroom loops in an .017" × .025" CNA archwire were preactivated as described above (Fig. 10D). Posterior moments in the mushroom-loop archwires helped maintain anchorage during upper incisor retraction.

The mandibular crowding was resolved by aligning the lower arch. Finishing was accomplished in two visits with coordinated upper and lower .017" × .025" CNA beta titanium archwires (Fig. 10E).

Conclusion

Treatment of Class II, division 2 malocclusion in adults is always challenging. Applying sound biomechanical principles to execute the mechanics plan is the surest way to achieve predictable results with minimal side effects. The appliance shown in this article is versatile enough to be applied in a variety of situations with only minor alterations. By using the biomechanical concepts presented here and a set of archwires designed with specific objectives in mind, the clinician can achieve the desired goals.

REFERENCES

1. Staley, R.: Etiology and prevalence of malocclusion, in *Textbook of Orthodontics*, ed. S. Bishara, W.B. Saunders Co., Philadelphia, 2001, p. 83.
2. Baccetti, T.; Franchi, L.; McNamara, J.A.; and Tollaro, I.: Early dentofacial features of Class II malocclusion: A longitudinal study from the deciduous through the mixed dentition, *Am. J. Orthod.* 111:502-509, 1997.
3. McNamara, J.A.: Components of Class II malocclusion in children 8-10 years of age, *Angle Orthod.* 51:177-202, 1981.
4. Mihalik, C.A.; Proffit, W.R.; and Phillips, C.: Long-term follow-up of Class II adults treated with orthodontic camouflage: A comparison with orthognathic surgery outcomes, *Am. J. Orthod.* 123:266-278, 2003.
5. Nanda, R.: *Biomechanics and Esthetic Strategies in Clinical Orthodontics*, ed. R. Nanda, in press, W.B. Saunders Co., Philadelphia.
6. Kuhlberg, A. and Glynn, E.: Treatment planning considerations for adult patients, *Dent. Clin. N. Am.* 41:17-28, 1997.
7. Nanda, R.: Correction of deep overbite in adults, *Dent. Clin. N. Am.* 41:67-88, 1997.
8. Nanda, R.; Marzban, R.; and Kuhlberg, A.: The Connecticut Intrusion Arch, *J. Clin. Orthod.* 32:708-715, 1998.
9. Smith, R.J. and Burstone, C.J.: Mechanics of tooth movement, *Am. J. Orthod.* 85:294-307, 1984.
10. Burzin, J. and Nanda, R.: The stability of deep overbite correction, in *Retention and Stability in Orthodontics*, ed. R. Nanda and C.J. Burstone, W.B. Saunders, Philadelphia, 1993, p. 61.
11. Nanda, R.: *Biomechanics in Clinical Orthodontics*, ed. R. Nanda, W.B. Saunders Co., Philadelphia, 1997.