

PRODUCT NEWS

Management Software

Edge Cloud 7.2 from Ortho2 includes the Edge Proposal module, which gives families the ability to digitally adjust the terms of their contracts while the orthodontist retains control over contract parameters, according to the company. Other features of the latest version are new treatment chart reports and required fields, as well as a systems integration editor.

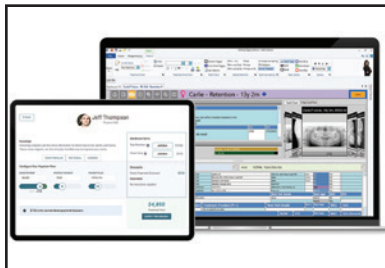

For more information, contact Ortho2, 1107 Buckeye Ave., Ames, IA 50010. (800) 346-4504; www.ortho2.com.

Leaf Expander

The new leaf spring activated expander series from Leone features a small body size and a choice of two or three nickel titanium MEMORIA leaf springs, enabling the release of calibrated and continuous forces to promote maxillary expansion, according to the manufacturer. Reactivation is performed in the office to put the opposing leaf springs back in contact for further expansion. The two-spring and three-spring models generate 450g and 900g of force, respectively.



For more information, contact LeoneAmerica Dental Products, Inc., 1641 S. Rose Ave., Oxnard, CA 93033. (805) 487-9860; www.leoneamerica.com.

CBCT Imaging

Carestream Dental's CS 8200 3D Family comprises the CS 8200 3D Neo Edition and the new CS 8200 3D Access. Both feature a modern, easy-to-use design and 75 μ resolution, according to the manufacturer; a low-dose mode reduces radiation exposure by as much as 50%. The software is built on an open platform to ensure a swift, seamless workflow.

For more information, contact Carestream Dental LLC, 3625 Cumberland Blvd., Suite 700, Atlanta, GA 30339. (800) 944-6365; www.carestreamdental.com.

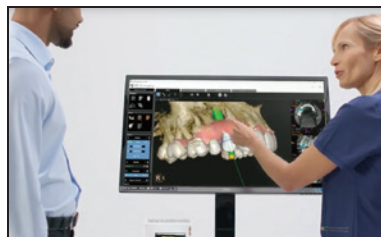

Travel Toothbrush

Doctor Plotka's Manual Travel Toothbrush is foldable for easy packing. According to the manufacturer, the silver-infused bristles naturally eliminate 99% of bacteria from the toothbrush within six hours of use. These high-quality polyester bristles are designed to reach deep into grooves, under the gum line, and between the teeth to break up plaque.



For more information, contact Doctor Plotka's Mouthwatchers, 100 Cummings Center #435-K, Beverly, MA 01905. (866) 941-8478; www.mouthwatchers.com.

PRODUCT NEWS is presented as a service to the reader and in no way implies endorsement by JCO.